

R. Plans
dt. 28/3/94

MMDA 'C' / PP No. 1
C.No. 22/17758/93
Asst.
Scrutiny: Y
PART I
PART II
DP
R.P dt. 28/3/94

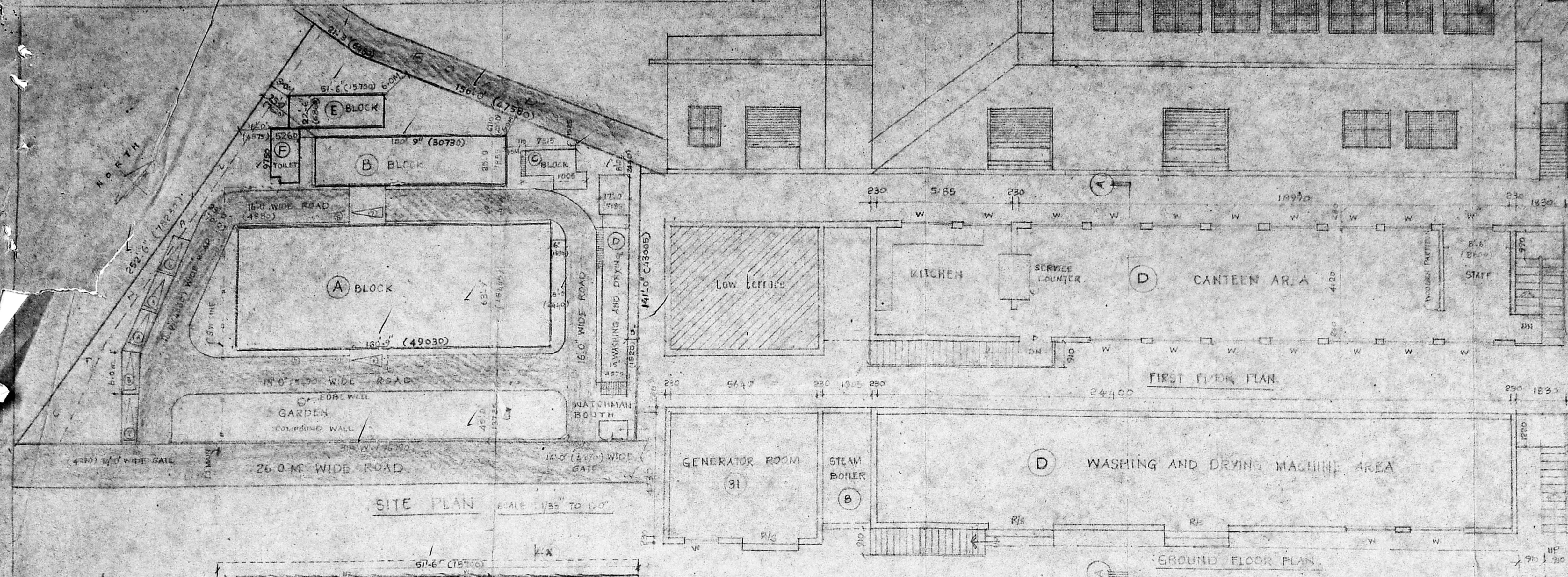

SITE PLAN SCALE 1/55 TO 1/50

FIRST FLOOR PLAN

GROUND FLOOR PLAN

Planning Permit No. C/PP/22/H/F 94
APPROVED
SUBJECT TO THE CONDITIONS IN
THIS OFFICE LETTER
No. 22/17758/93 Date. 30.6.94
FOR MEMBER SECRETARY
MADRAS METROPOLITAN
DEVELOPMENT AUTHORITY
MADRAS - 600 008.

30/6
30/6

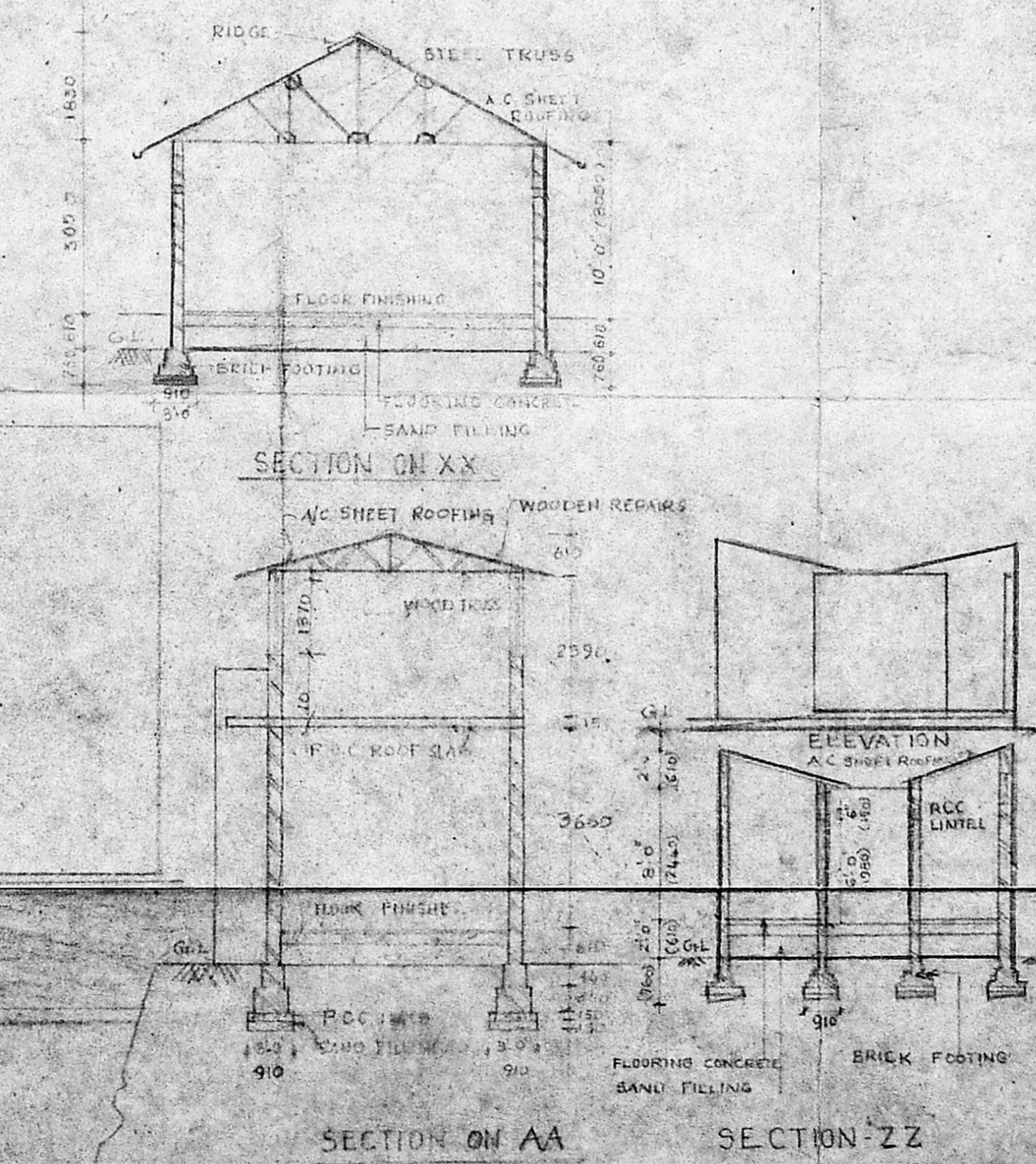

SECTION ON XX

SECTION ON AA

SECTION ZZ

COLOUR INDEX

| | |
|-----------|-----|
| PROPOSED | --- |
| BOUNDARY | --- |
| ROAD | --- |
| S.W. LINE | --- |

PROPOSED ADDITIONS TO
SANCTIONED B AND NO 149/88
DATED 13.6.88 FOR M/S DESIGN
EXPORT (INDIA) PVT. LTD.
PLOT NO. B-5, B-6 AT MADRAS
EXPORT PROMOTION ZONE
TAMBARAM MADRAS.

PLAN, SECTION & ELEVATION
OF D.E.F. BLOCK &
SITE PLAN LOCATION

OWNER'S SIGNATURE
SCALE 1/50
DRG No. 1
A.R. LAD
B. ARUN ASSOCIATES
B. ARUN ASSOCIATES
28, Madras Road
MADRAS-600 033

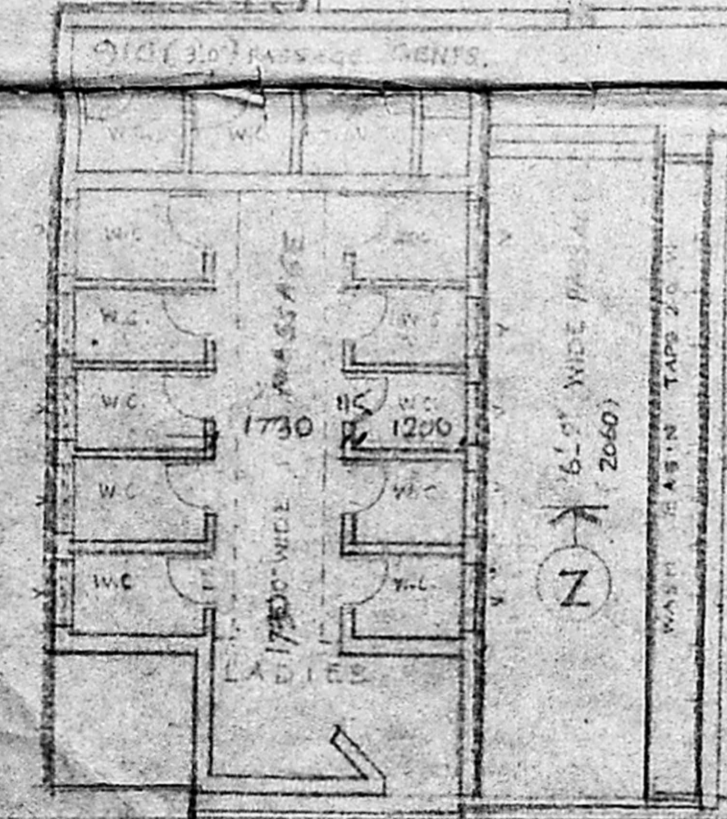

TOILET 'F' BLOCK DETAIL PLAN

B BLOCK

A BLOCK

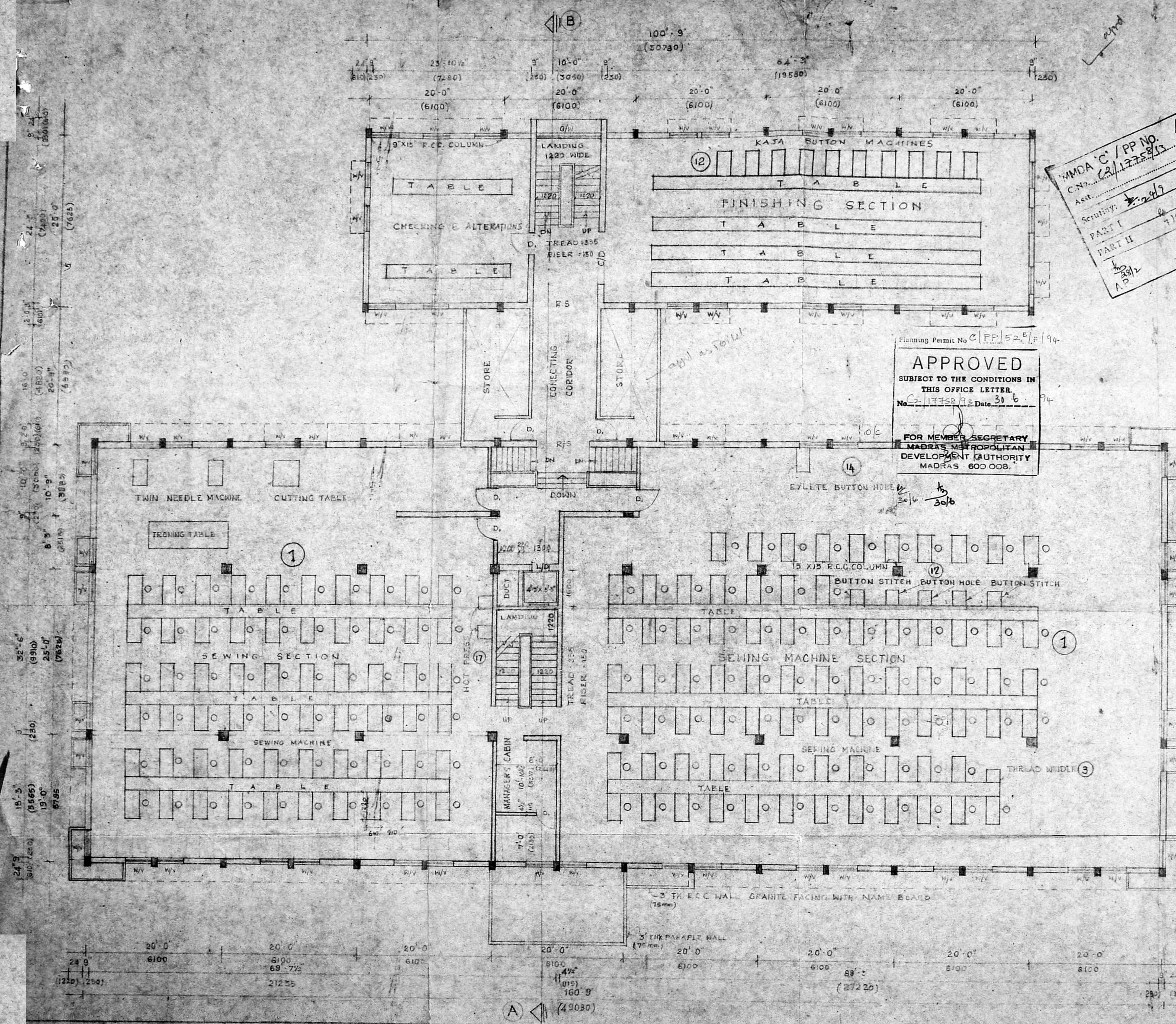

SPECIFICATION

| | |
|-----------------|--|
| FOUNDATION | FOUNDATION SHOULD BE IN BRICK WORK IN C.M. 1:3 OVER P.C.C. 1:4:8 OVER RIVERSAND FILLING |
| R.C.C. | ROOF SLAB BEAM LINTELS SUN-SHADE ETC. ALL IN MIX 1:2:4 WITH ADEQUATE REINFORCEMENT |
| SUPER STRUCTURE | 9" BRICK WALL IN C.M. 1:3 & 4" IN C.M. 1:4 |
| PLASTERING | BRICK PARTITION WALL IN C.M. 1:4 PLASTERING ON R.C.C. IN C.M. 1:3 AND INNER PLASTERING IN C.M. 1:5 OUTER IN C.M. 1:5 |
| JOINERY | ALL OF THE JOINERY SHOULD BE IN FIRST CLASS TEAK WOOD |
| FLOORING | FLOORING SHOULD BE IN MOSAIC |
| WEATHERING | PRESSED CLAY TILES LAID IN C.M. 1:2 MIX WITH CRUDE OIL OVER LIME WITH BRICK TILLY CONCRETE |

COLOUR INDEX

| | |
|------------|--|
| PROPOSED | |
| ROAD | |
| BOUNDARY | |
| SEWER LINE | |

NORTH

[Handwritten Signature]

(OWNER'S SIGNATURE)

PROPOSED ADDITIONS TO B.A. NO. 143/88 DATED 15.6.88 FOR M/S R. DESIGN EXPORT (INDIA) PVT. LTD. PLOT NO. E36B4 AT MADRAS EXPORT PROCESSON ZONE TAMBARAM MADRAS

| | | | |
|-------|------------------------|----------|-----|
| SCALE | 1/8" TO 1'-0" OR 1:100 | JOB NO. | 115 |
| DATE | 3.6.93 | DRG. NO. | 2 |

FIRST FLOOR PLAN

ARCHITECTS

[Handwritten Signature]

B. ARUN ASSOCIATES
 10, ANARTI ARCADE,
 65, DR. R.K. ROAD,
 MADRAS - 600 004

B. ARUN, C.D. ARCHT. & CIVIL ENGRG. CLASS I LICENSED SURVEYOR R.A.M.D. 54
B. ARUN ASSOCIATES
 10-10, ANARTI ARCADE, MELAPPO, MADRAS-4.

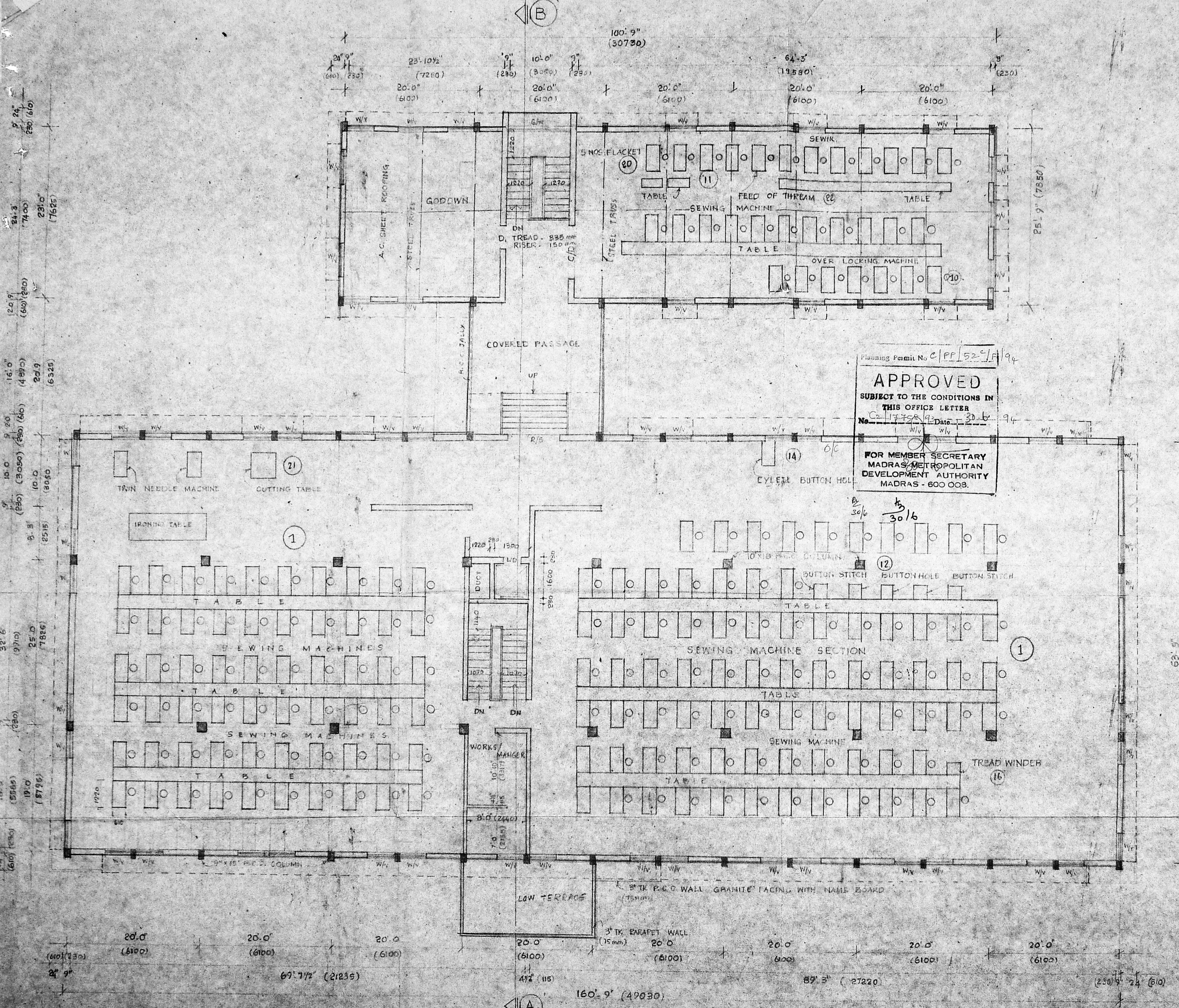

Planning Permit No. C/PP/52-C/F/94
APPROVED
 SUBJECT TO THE CONDITIONS IN
 THIS OFFICE LETTER
 No. C-17758/93 Date: 30-6-94
 FOR MEMBER SECRETARY
 MADRAS METROPOLITAN
 DEVELOPMENT AUTHORITY
 MADRAS - 600 008.

MMDA 'C' / PP No. /
 C.No. 22/17758/93
 Asst. _____
 Scrutiny: 24/5
 PART I 2
 PART II 4/9
 3/6

| COLOUR REFERENCE | |
|------------------|--|
| PROPOSED | |
| ROAD | |
| BOUNDARY | |
| SEWER LINE | |
| WATER LINE | |

PROPOSED ADDITIONS TO SANCTIONED
 B.A. NO 149/88 DATED 13-6-88 FOR
 M/S R. DESIGN EXPORT (PVT) LTD.
 PLOT NO B-4/B-4 AT MADRAS EXPORT
 PROCESSION ZONE TAMBARAM MADRAS

[Signature]
 (OWNER'S SIGNATURE)

SCALE: 1:100 DRG. NO: 5
 DATE: 8-6-93 DRN BY: J.V.

SECOND FLOOR PLAN

ARCHITECTS:

 BARUN G. ARDI M. S. ARDI ASSOCIATES
 CLASS I LICENSED SURVEYORS NO. 54
 BARUN ASSOCIATES
 10 ARTI ARCADE - 86 DI RK ROAD
 MYLAPORE, MADRAS 6



MMDA 'C' / PP NO. /
 C.No. 2/17758/93
 Asst. Scrutiny: 249
 PART I 2
 PART II 719
 AP 88/2 DP.

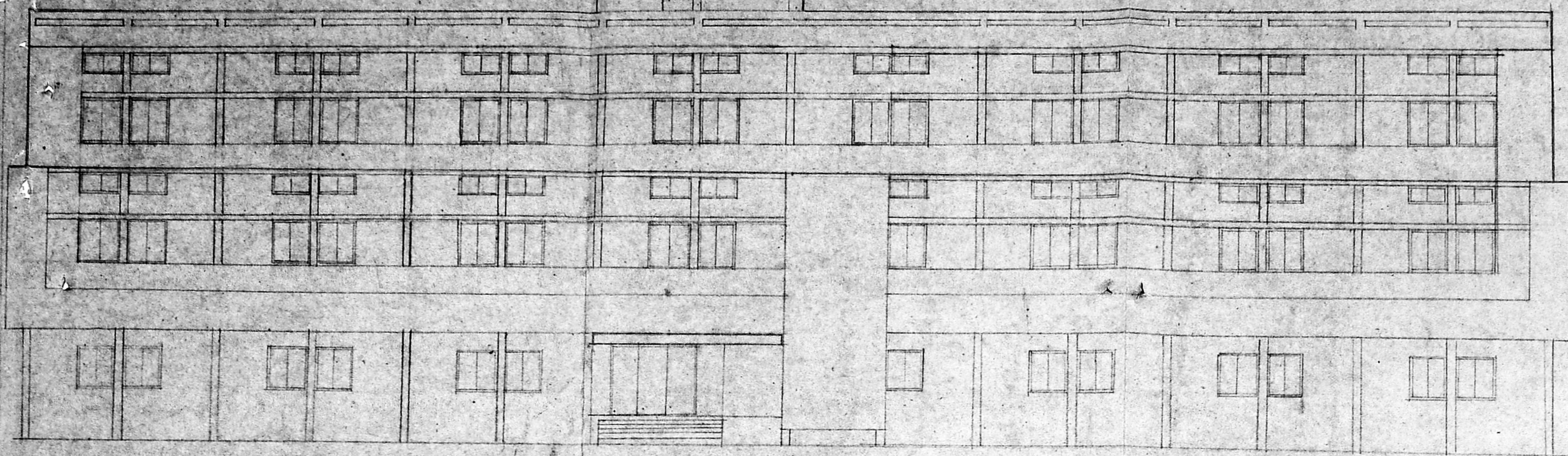

FRONT ELEVATION

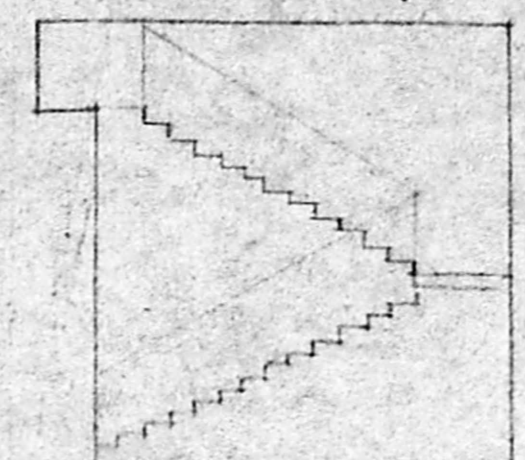

WASHING MACHINE ROOM

Planning Permit No. C/PP/529/E/94
APPROVED
 SUBJECT TO THE CONDITIONS IN
 THIS OFFICE LETTER
 No. C2/17758/93 Date 30.6.94
 FOR MEMBER SECRETARY
 MADRAS METROPOLITAN
 DEVELOPMENT AUTHORITY
 MADRAS - 600 008

FRONT ELEVATION,
 SECTION & TOPO PLAN

COLOUR INDEX

| | | |
|-----------|---|--------------|
| PROPOSED | - | [Red Line] |
| BOUNDARY | - | [Black Line] |
| ROAD | - | [Blue Line] |
| S.W. LINE | - | [Green Line] |

PROPOSED ADDITIONS TO
 SANCTIONED B.A. NO. 123/68
 DATED 13.6.85 FOR M/S. H. DESIGN
 EXPORT (INDIA) PVT. LTD
 PLOT NO. B3, B4 AT MADRAS
 EXPORT PROCESSION ZONE
 TAMBARAM MADRAS

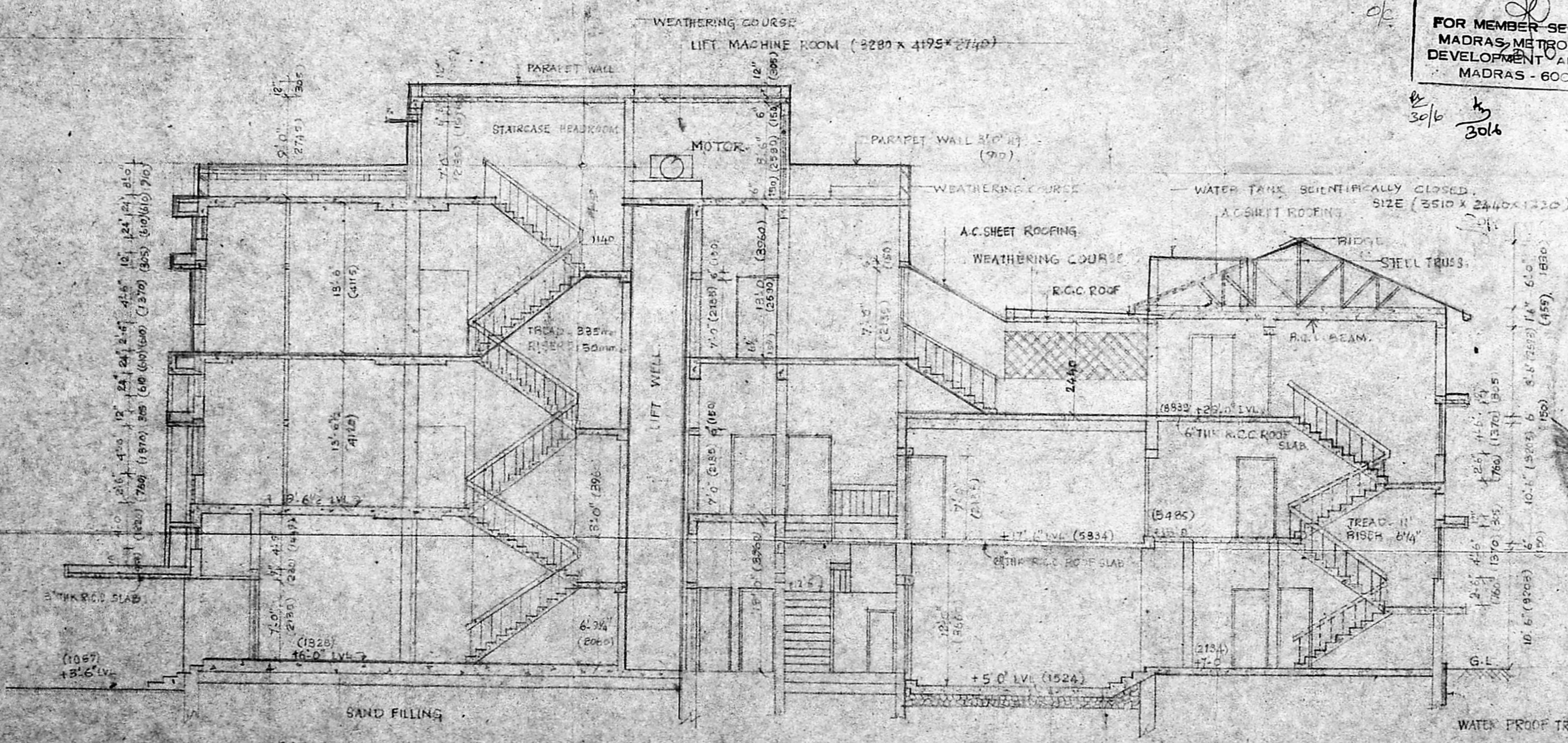

SECTION . A.B

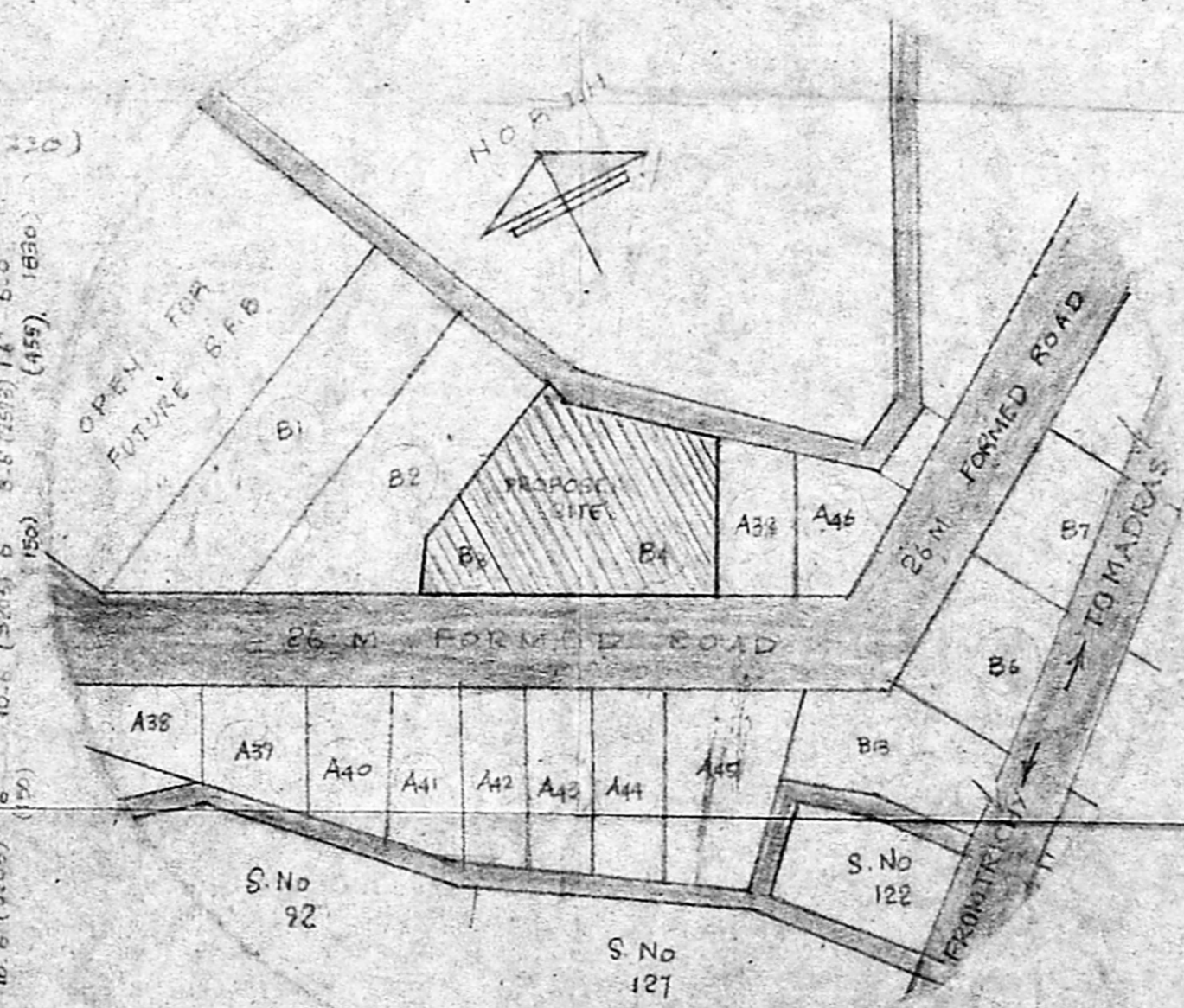

TOPO PLAN (NOT TO SCALE)

OWNER'S SIGNATURE

SCALE: 1/100 DATE: 7.6.93

DRG NO: 5 DRN

ARCHITECTS



B. ARUN ASSOCIATES
 10, ARATTI ARCADE,
 66, DR. R.K. ROAD,
 MADRAS-600 004
 CLASS I LICENSE
 B. ARUN ASSOCIATES
 10, ARATTI ARCADE 66 DR. R.K. ROAD M.S. 4

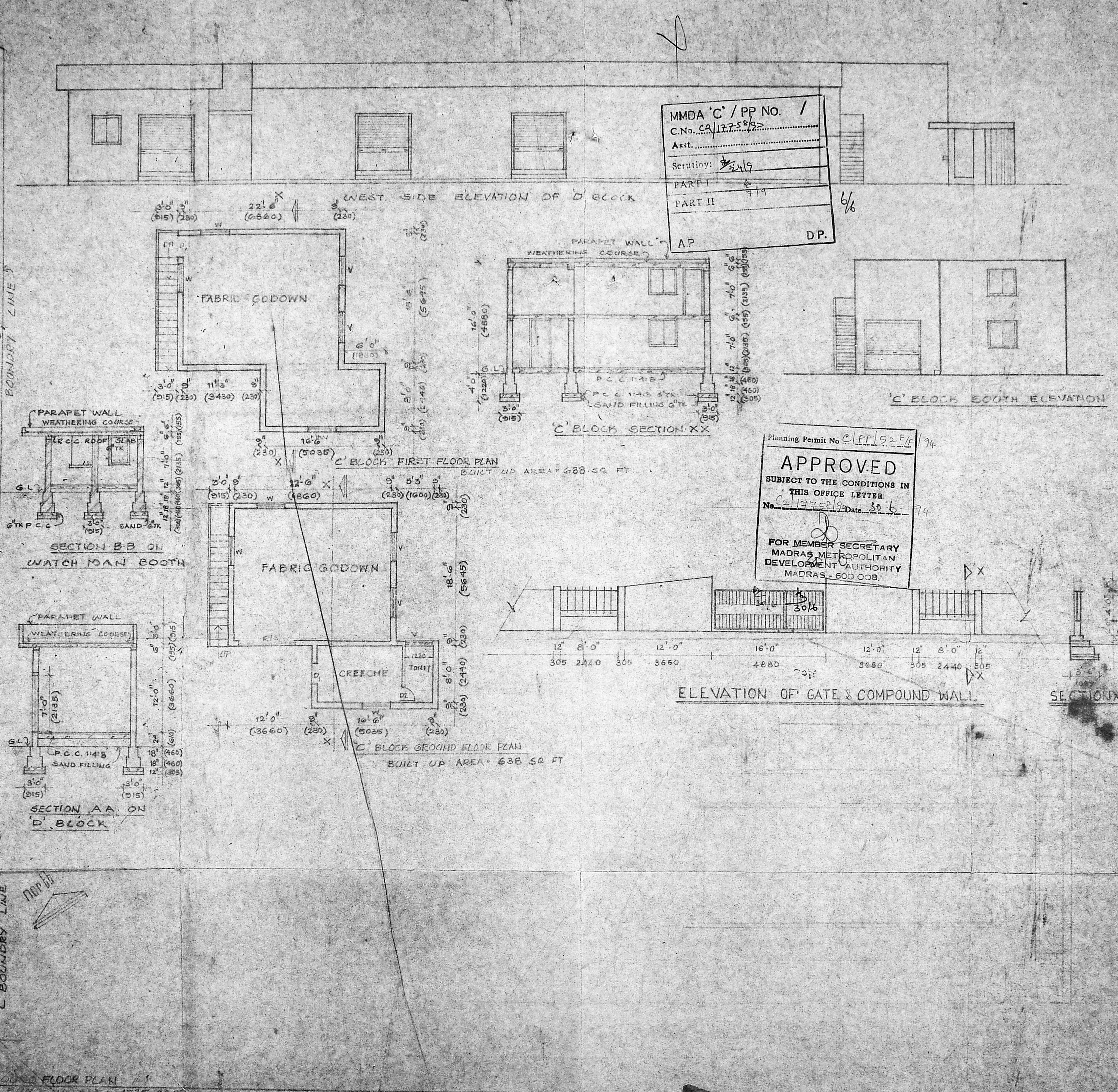
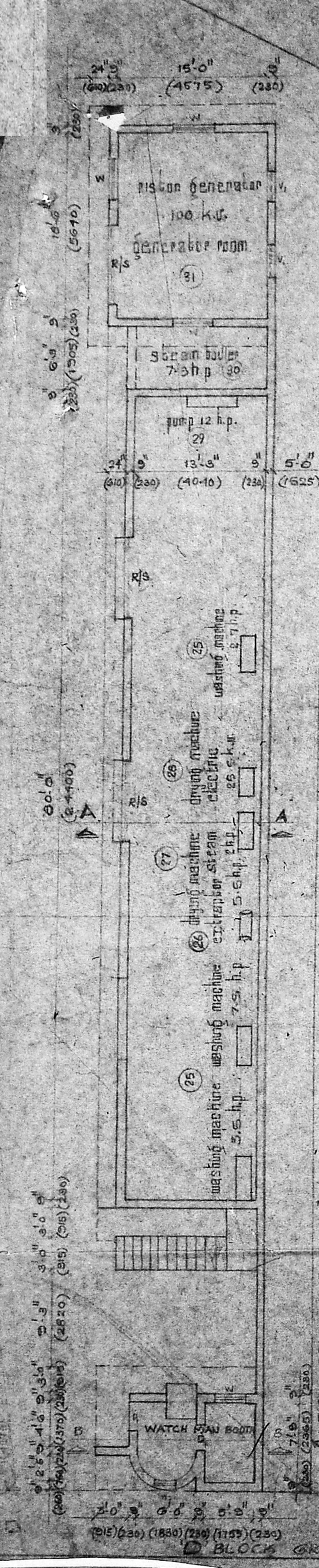

MMDA 'C' / PP NO. /
C.No. CR/1775/89
Asst.
Scrutiny: 2/19
PART I 2
PART II 1/1
AP DP.

Planning Permit No. C/PP/92/F/1/94
APPROVED
SUBJECT TO THE CONDITIONS IN
THIS OFFICE LETTER
No. CR/1775/89 Date 30.6.94
FOR MEMBER SECRETARY
MADRAS METROPOLITAN
DEVELOPMENT AUTHORITY
MADRAS - 600 008.

| S.No | Name of the machine | Total HP |
|------|-------------------------|----------|
| 25 | washing machine | 19.50 |
| 26 | extractor | 5.50 |
| 27 | drying machine steam | 2.00 |
| 28 | drying machine electric | 25.50KV |
| 29 | pump | 12.00 |
| 30 | steam boiler | 7.50 |
| 31 | iston generator | 100.00KV |

| REFERENCE | |
|---------------------|--------------------------|
| PROPOSED WORK SHOWN | <input type="checkbox"/> |
| EXISTING ROAD SHOWN | <input type="checkbox"/> |
| PLOT OUT LINE SHOWN | <input type="checkbox"/> |
| S.W. LINE SHOWN | <input type="checkbox"/> |

OWNER

PROPOSED ADDITIONS FOR
SANCTIONED P.P.L. NO. 18/86 DATED 1-1-86
AT PLOT B3 & B4 M.E.P.Z.
TAMBARAM MADRAS
FOR M/S R. DESIGN EXPORTS (INDIA)
PVT. LTD.

| | |
|------------------------------|----------------|
| SCALE: 1/8" = 1' OR 1:100 | JOB NO: 115 |
| DATE: 19.2.88 | DES. NO: 6 |

C BLOCK PLAN SECTION ELEVATION
D BLOCK PLAN SECTIONS ELEVATION
& SITE LOCATION.

ARCHITECTS

B. ARUN ASSOCIATES
B. ARUN, G. DIAR...
CLASS 1 LICENSED SURVEYOR, A. NO. 57
ARTI ARCADE, 86, DR. R.M. ROAD,
MADRAS - 600 004.